



19 Tenefts Street TEMORA NSW

5  3  2 

Displaying incredible quality and attention to detail, this near new contemporary residence delivers executive family living with an exceptional level of luxury and refinement all within the centre of the Temora airpark Estate.

Large white tiled floors flow through the wide hallway, light-filled Dining area and an impressively generous open plan living room with a great kitchen boasting Westinghouse appliances and Stone Benches. Glass sliders open the living to a covered entertaining alfresco area and private solar heated pool.

The master bedroom with modern en-suite and walk in robe is complemented by three additional bedrooms with built in robes, a lavish family bathroom with freestanding bath and large shower retreat.

Type : House
Price : \$ 650,000
View : <https://www.qplrural.com.au/sale/nsw/riverina/temora/residential/house/7242365>



Lachlan Pellow
0269781008

[For full version visit the website](https://www.qplrural.com.au)

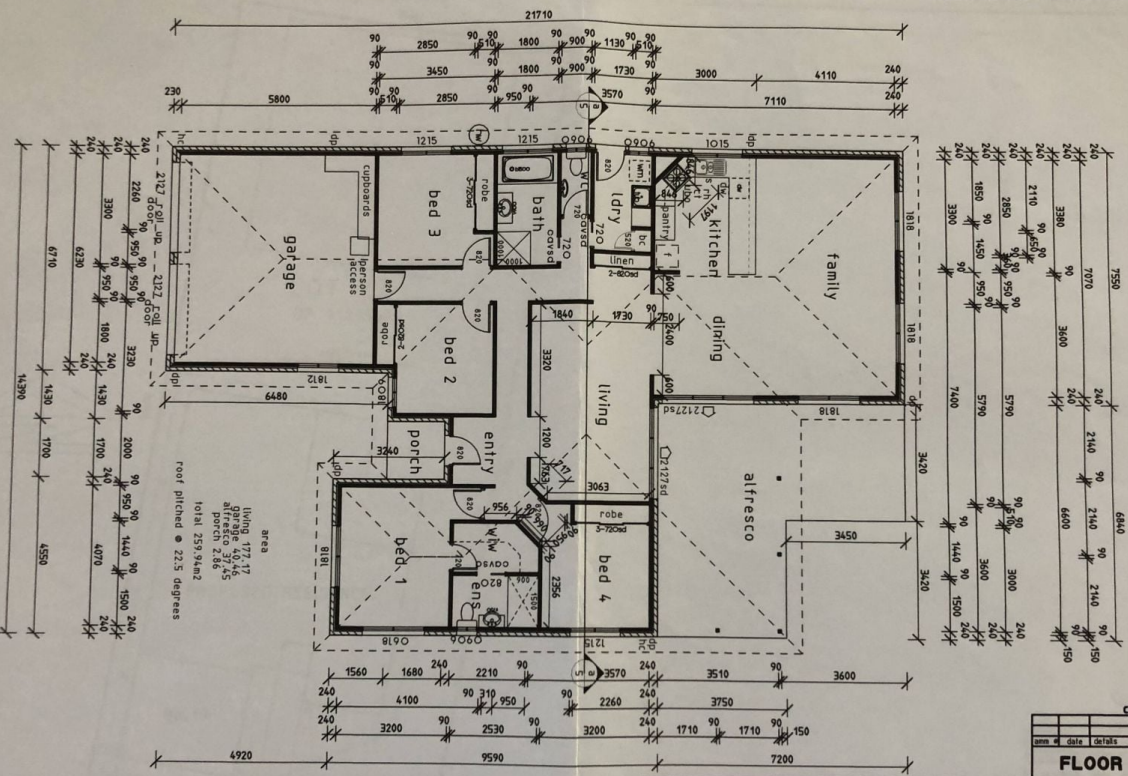

DO NOT SCALE FROM THIS DRAWING
 Take noted dimensions only
 Notify designer immediately of any discrepancies.

COPYRIGHT
 This working drawing is the property of Craftsman Homes.
 Reproduction in whole or part is strictly forbidden without the
 written consent of the Managing Director of Craftsman Homes.
 Failure to observe will result in Legal Action being taken.

NOTES
 No fill or backfill is to be above the footing
 No fill or backfill is to be against any step downs on split or multi level homes
 Terminate protection to be in accordance with AS3660-1
 all new materials
 All external windows and doors to work to brickwork and final placement to
 be at builders discretion
 Final placement of all internal doors and openings to be at builders discretion
 All measurements and plans to be checked by builder for accuracy
 Council accepts full responsibility for trees when they direct that trees have
 to remain after the builder has directed the owner to remove them, and the trees
 are also contrary to the CSIRO guidelines as to possible damage to foundations
 Council now accepts full responsibility for any damage done to any building and
 its foundations due to trees required in their landscaping requirements that are
 contrary to CSIRO guidelines
 If owners direct that trees are to remain then they accept responsibility for
 possible damage to buildings and foundations done by said trees

contract no.			
nom of date details			
FLOOR PLAN			
client BLAIN			
LOT 77 DP 1103567			
No.19 TENEFITS STREET			
TEMORA			
dwg no.	dab no	scale	sheet
01-03-13	a0750_03	1:100	2
checked	drawn	date	
SD		19/03/13	4
CRAFTSMAN HOMES			
PO BOX 164			
TEMORA 2866			
Ph 0418 894 814 Fax 02 6977 2603			