





## 6 Rosella Street TEMORA NSW

4  2  5 

The tree lined drive as you enter this property creates the feeling that you've arrived at your very own estate. 6 Rosella Street is set on five acres in a superb, quiet location offering the luxury of country living with the benefit of town being so close. This property has magical views that capture idyllic sunsets overlooking the township of Temora. The expansive established garden that surrounds the home provides a tranquil and private setting.

The home occupies four bedrooms all with built-in robes. The master bedroom positioned at the end of the property is spacious providing a retreat separate from the home with a walk-in robe and ensuite. The main bathroom offers a large shower with a separate toilet. The main living of the home entails a large kitchen with an L-shaped island bench

**Type** : House  
**Price** : \$ 719,990  
**Building Size** : 22 sqm  
**Land Size** : 20200 sqm  
**View** : <https://www.qplrural.com.au/sale/nsw/riverina/temora/residential/house/7242583>



**Lachlan Pellow**  
**0269781008**

[For full version visit the website](https://www.qplrural.com.au)

AREA:  
 Living 208.8m<sup>2</sup> or 22,48sq  
 Verandah 14.52m<sup>2</sup> or 1.56sq  
 TOTAL 223.32m<sup>2</sup> or 24,04sq

**FLOOR PLAN**

Scale 1 : 100

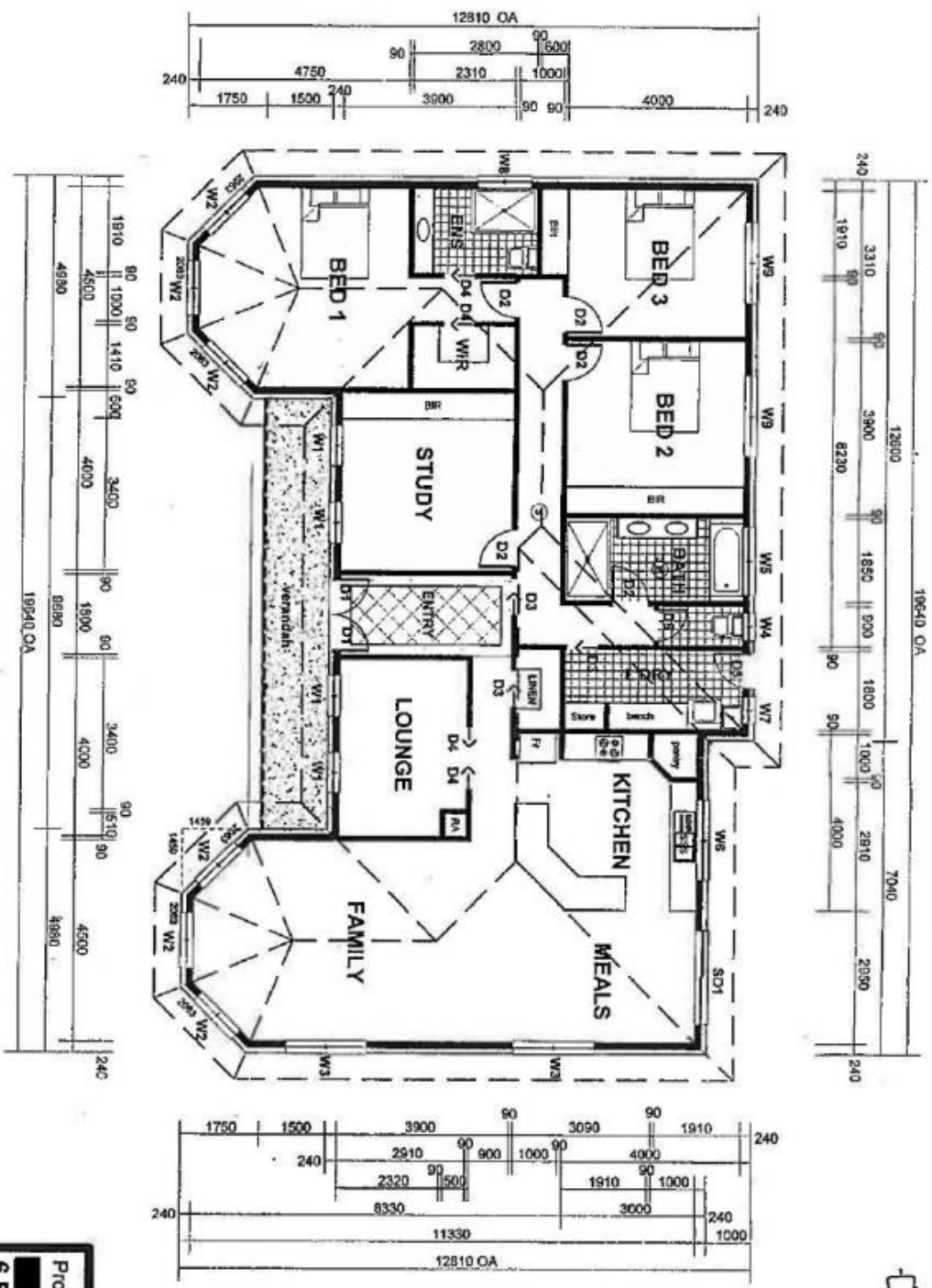

Proposed Residence For:-  
**6 Rosella Street**  
 Temora.