**102 Audley Street NARRANDERA NSW**

**3** **1** **1**

Centrally located in the very popular Audley Street is this delightfully charming three bedroom home! Consisting of three carpeted bedrooms with ceiling fans, two of which are doubles the other a single all with new carpets and paint. Newly renovated neutral kitchen with new gas cooktop and oven, dishwasher and a very handy island bench! The kitchen is open plan with the dining and living spaces. Living room, dining room, hall & kitchen areas has new hard wearing floating timber flooring. New ceiling fan installed in all the bedrooms. Neat and tidy bathroom with single sink and shower. A large fully fenced yard with garden shed and carport with rear lane access.
Other features include
- Full rewire of electrical throughout the house
- New insulation installed throughout the roof

For full version visit the website

**Type** : House
**Price** : $ 170,000
**Land Size** : 727 sqm
**View** : https://www.qplrural.com.au/sale/nsw/riverina/narrandera/residential/house/7242938

**Andrew Pellow**
**0269781008**

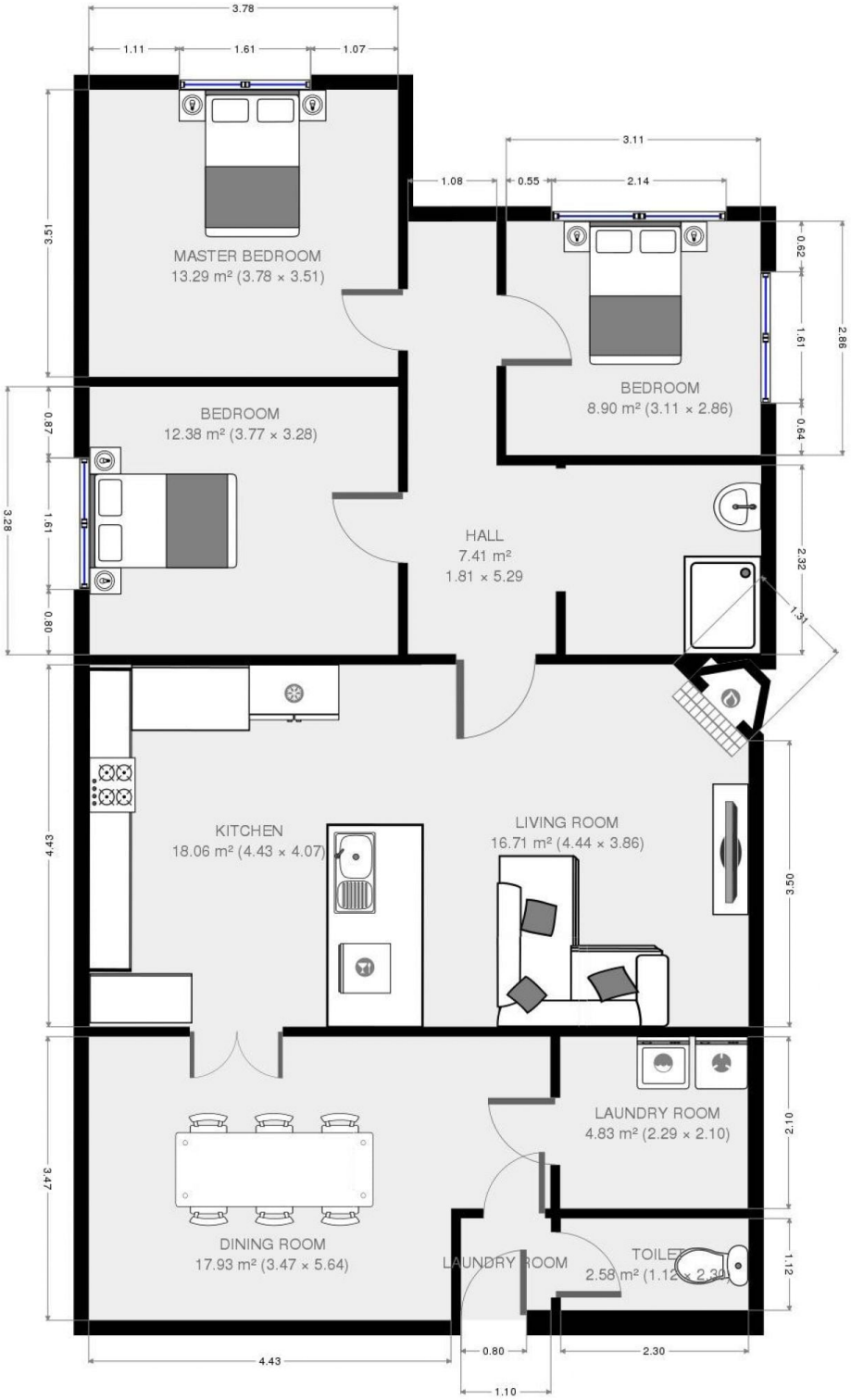


THIS FLOORPLAN IS PROVIDED WITHOUT WARRANTY OF ANY KIND. SENSOPIA DISCLAIMS ANY WARRANTY INCLUDING, WITHOUT LIMITATION, SATISFACTORY QUALITY OR ACCURACY OF DIMENSIONS.