



TRUNGLEY HALL

4  1  12 

Upon pulling into the driveway of 'Rosenthal', you are welcomed with luscious green gardens, farmland and mountain vista, peace and tranquillity surrounds you.

Every part of this charming property is immaculately presented from the home to the massive shedding to the tennis court and set on a picturesque 11.66 acres.

The beautiful country home features verandahs on each side for perfect alfresco dining or relaxing. Comprised of four large bedrooms plus studio with features including pressed tin ceilings, ceiling fans, and in one room french doors to the outside verandah. The fourth bedroom could be transformation into an ensuite and walk in robe off the master if desired.

'Rosenthal' has two living areas - the central living area hosts a wood fire, reverse cycle air conditioner and more

Type : Rural

Price : \$ 292,000

View : <https://www.qplrural.com.au/sale/nsw/riverina/trungley-hall/residential/rural/7243492>



Lachlan Pellow
0269781008

[For full version visit the website](https://www.qplrural.com.au)

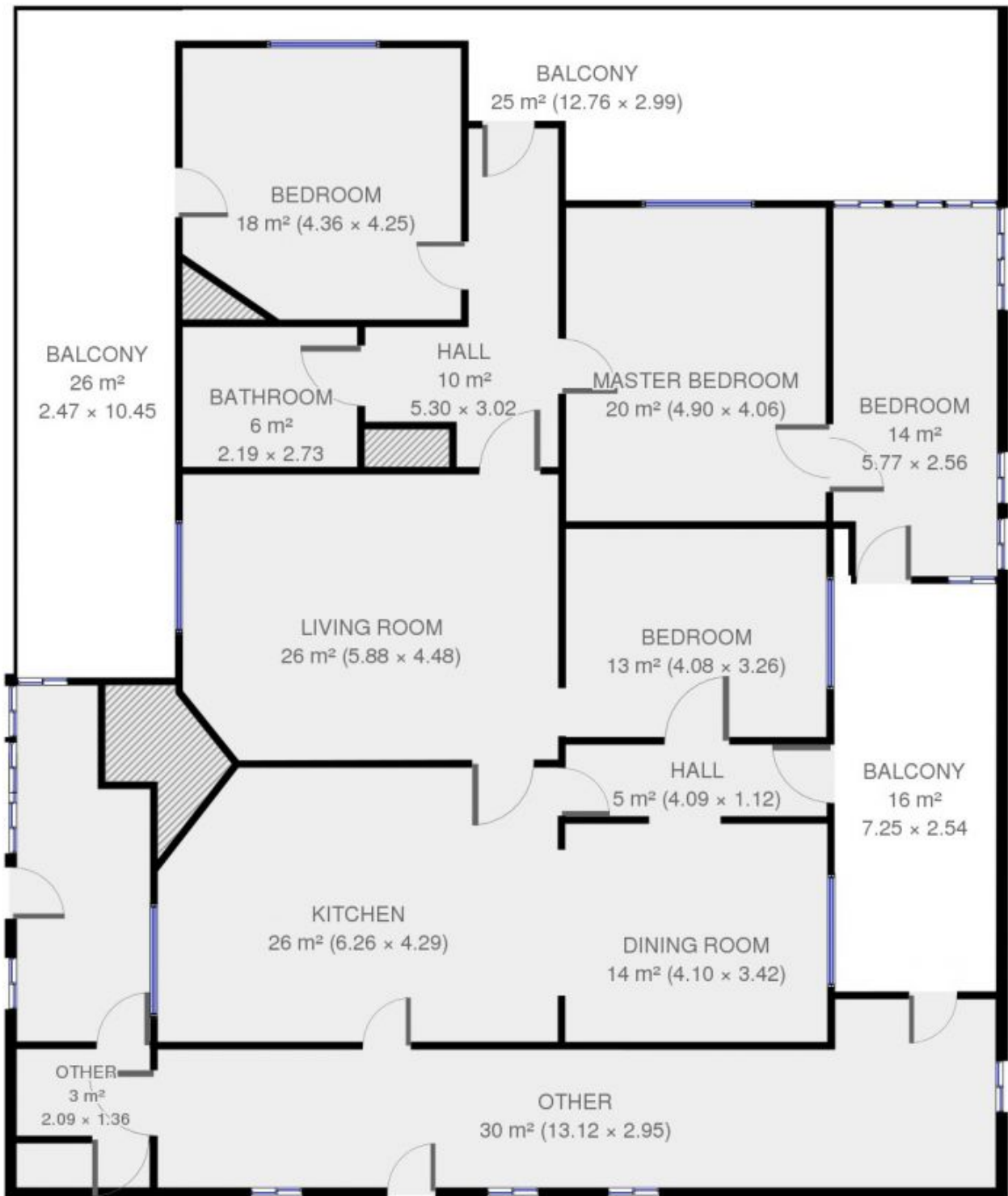

NOTE: Measurements are NOT to scale. Purchasers should rely on their own enquiries.