

### 56/12 Spitfire Drive TEMORA NSW

Temora Air Park has grown to become one of the most sort after aviation address's in Australia. It's unique facilities allow residents to taxi their plane to their hanger right next to their house. Not only do you have immediate access to your recreational hobby or aviation business but live in a community of people who love aviation.

The latest release of Spitfire Drive comprises of 20 blocks ranging in size from 1,000 sqm to just over 2,000sqm, with all services connected. Power-Gas-Sewerage & Telecommunications.

Due to the high demand for this release particularly certain blocks, Spitfire Drive is being initially offered for sale by TENDER. Further information and tender documents are available shortly on our website.  
<https://www.qplrural.com.au/?airpark-estate/>

[For full version visit the website](https://www.qplrural.com.au/?airpark-estate/)

**Type** : Land

**Price** : \$ 100,000

**View** : <https://www.qplrural.com.au/sale/nsw/riverina/temora/residential/land/7243554>



**Lachlan Pellow**  
**0269781008**

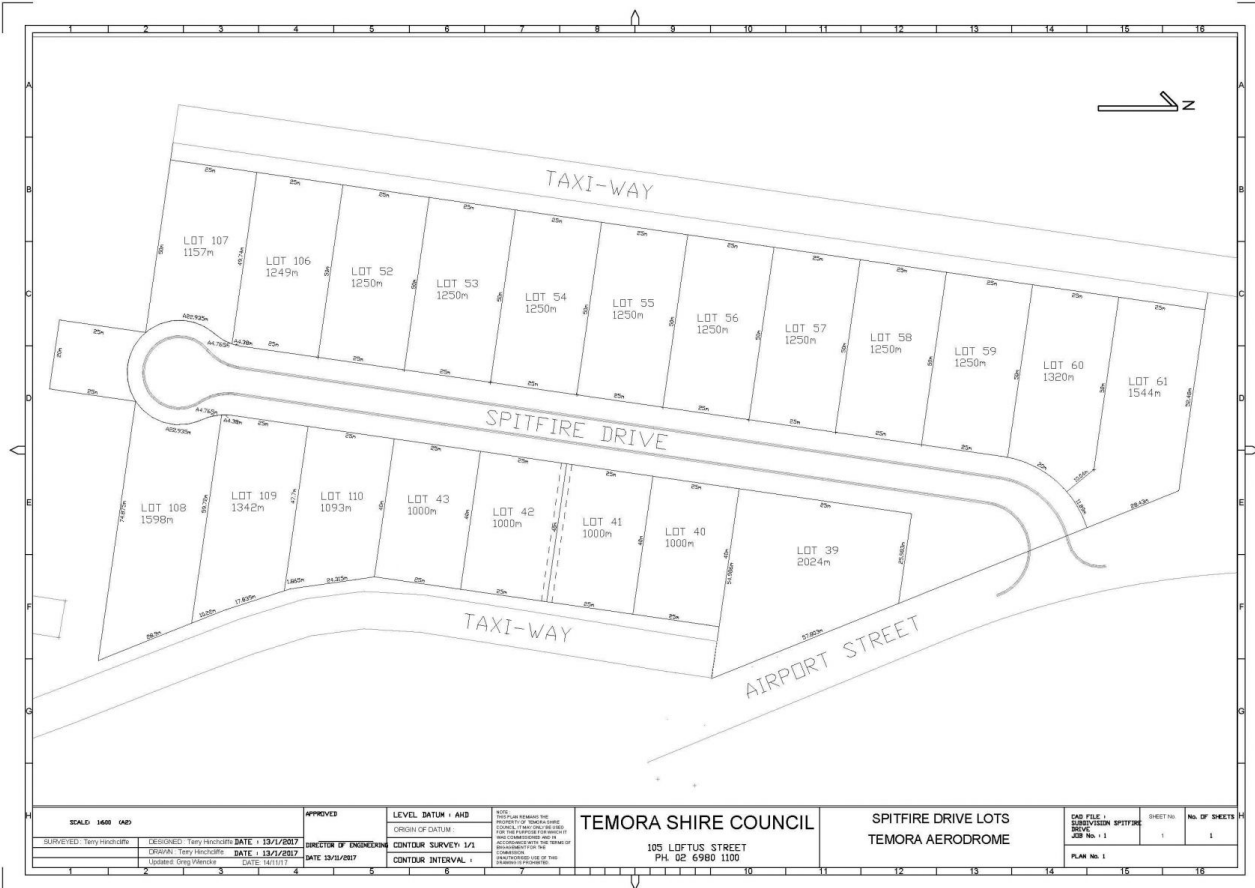

SCALE 1:600 (A3)		APPROVED	LEVEL DATUM: AHD	<small>NOTE:          THIS PLAN IS VALID FOR THE          PURPOSES OF THE LOCAL GOVERNMENT          ACT 1995 AND THE LOCAL GOVERNMENT          ACT 2009. IT IS NOT VALID FOR          ANY OTHER PURPOSES. THE LOCAL          GOVERNMENT IS NOT RESPONSIBLE          FOR THE ACCURACY OF THE          INFORMATION PROVIDED IN THIS          PLAN. THE USER OF THIS PLAN          SHALL BE RESPONSIBLE FOR          VERIFYING THE ACCURACY OF          THE INFORMATION PROVIDED IN          THIS PLAN.</small>	<b>TEMORA SHIRE COUNCIL</b> 105 LOFTUS STREET PH: 02 6980 1100	<b>SPITFIRE DRIVE LOTS</b> <b>TEMORA AERODROME</b>	<small>DWG FILE:          SURVEY: TEMORA AERODROME          JOB No. 11          PLAN No. 1</small>	<small>SHEET No.          1          No. OF SHEETS          1</small>	
SURVEYED: Terry Henchcliffe	DRAWN: Terry Henchcliffe	DATE: 13/1/2017	DIRECTOR OF ENGINEERING						CONTOUR SURVEY: 1/2
Updated: Terry Henchcliffe	DATE: 14/11/17	DATE: 13/1/2017	CONTOUR INTERVAL: 1						