

### 107/24 Spitfire Drive TEMORA NSW

1157 Square metres of highly sought after Temora Airpark estate land. Situated at the southern end of the cul de sac this unique block offers uninterrupted views of the Airpark to the South and West.

Temora Air Park has grown to become one of the most sort after aviation address's in Australia. Its unique facilities allow residents to taxi their plane to their hanger right next to their house. Not only do you have immediate access to your recreational hobby or aviation business but live in a community of people who love aviation. Spitfire Drive is comprised of 20 blocks ranging in size from 1,000 sqm to just over 2,000sqm, with all services connected. Power-Gas-Sewerage & Telecommunications. This is the only block in the street available on the open

**Type** : Land  
**Price** : \$ 138,000  
**Land Size** : 1157 sqm  
**View** : <https://www.qplrural.com.au/sale/nsw/riverina/temora/residential/land/7243616>



**Lachlan Pellow**  
**0269781008**

[For full version visit the website](https://www.qplrural.com.au)

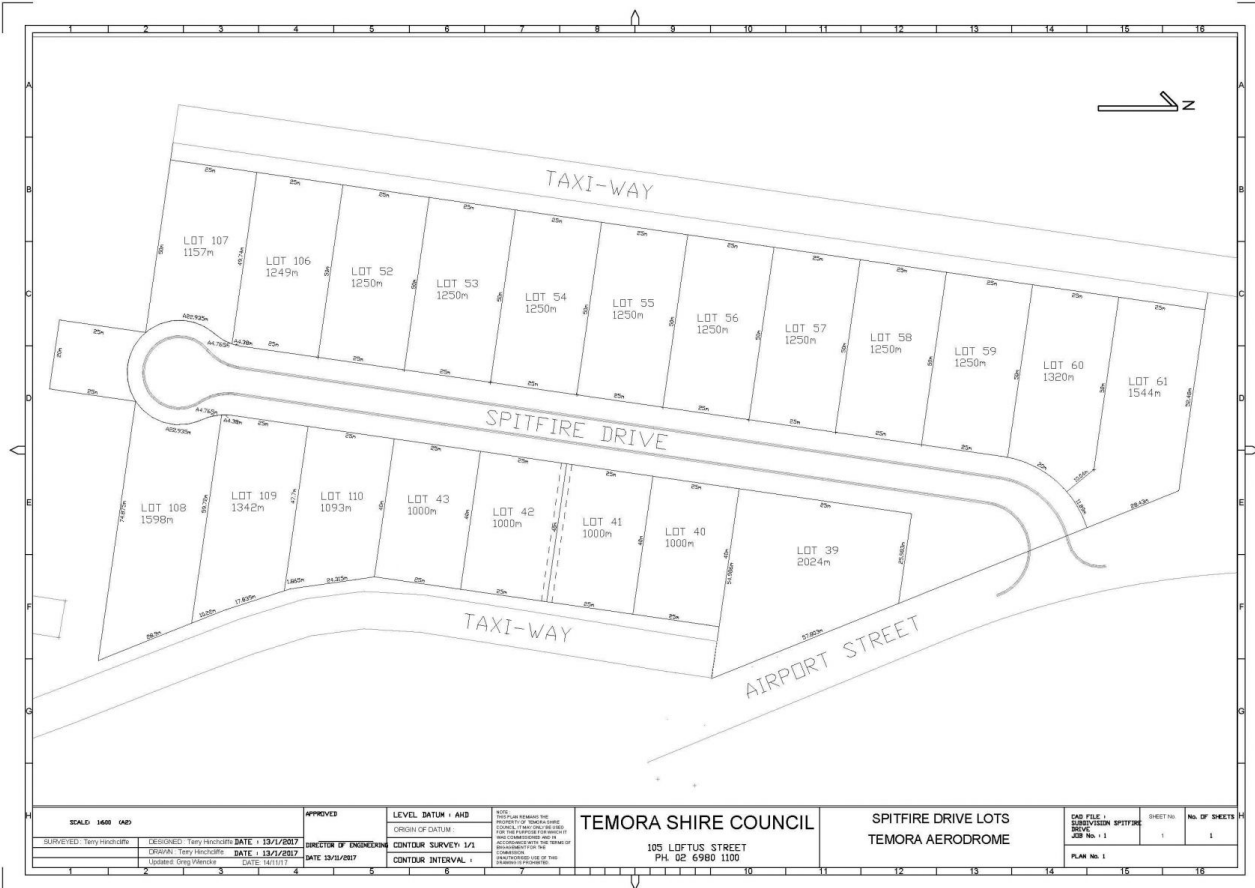

SCALE 1:600 (A3)		APPROVED	LEVEL DATUM: AHD	<small>NOTE:          THIS PLAN IS PREPARED FOR THE          PURPOSES OF THE LOCAL GOVERNMENT          ACT 1995 AND THE LOCAL GOVERNMENT          ACT 2009. IT IS NOT TO BE USED FOR          ANY OTHER PURPOSES WITHOUT THE          WRITTEN CONSENT OF THE SURVEYOR.          THE SURVEYOR IS NOT RESPONSIBLE FOR          ANY ERRORS OR OMISSIONS IN THIS          PLAN.</small>	<b>TEMORA SHIRE COUNCIL</b> 105 LOFTUS STREET PH: 02 6980 1100	<b>SPITFIRE DRIVE LOTS</b> <b>TEMORA AERODROME</b>	<small>DWG FILE NO:          SURVEY STATION:          JOB No. + 1          PLAN No. 1</small>	<small>SHEET No.          1</small>	<small>No. OF SHEETS          1</small>		
SURVEYED: Terry Henchcliffe	DRAWN: Terry Henchcliffe	DATE: 13/1/2017	DIRECTOR OF ENGINEERING							CONTOUR SURVEY: 1/2	CONTOUR INTERVAL: 1
Updated: Terry Henchcliffe	DATE: 14/11/17	DATE: 13/1/2017									