

**17-19 Reid Street ARIAH PARK NSW**

1  1 

If you're after a unique and quirky property to convert into a residence, look no further. The former Uniting Church in Reid Street Ariah Park is situated on 2024sqm or a half acre. The size of the block alone is a rarity, but there's no shortage of options with the church and hall quarters. The Church and Hall are both of weatherboard construction and have been restumped in recent years at a considerable cost. Both the church and hall interiors feature original pressed metal ceilings and walls, stunning lead light windows and an abundance of space internally. Strip heaters and ceiling fans assist with climate control, while there is carpet in the main Church. To give you an idea of the internal space, the church measures 14x7m approx and the hall 6x10m. The Church Building features a large kitchen at the rear, with plenty of scope for renovations and

**Type** : House  
**Price** : \$ 84,000  
**Land Size** : 2024 sqm  
**View** : <https://www.qplrural.com.au/sale/nsw/riverina/ariah-park/residential/house/7248581>



**Lachlan Pellow**  
**0269781008**

[For full version visit the website](https://www.qplrural.com.au)

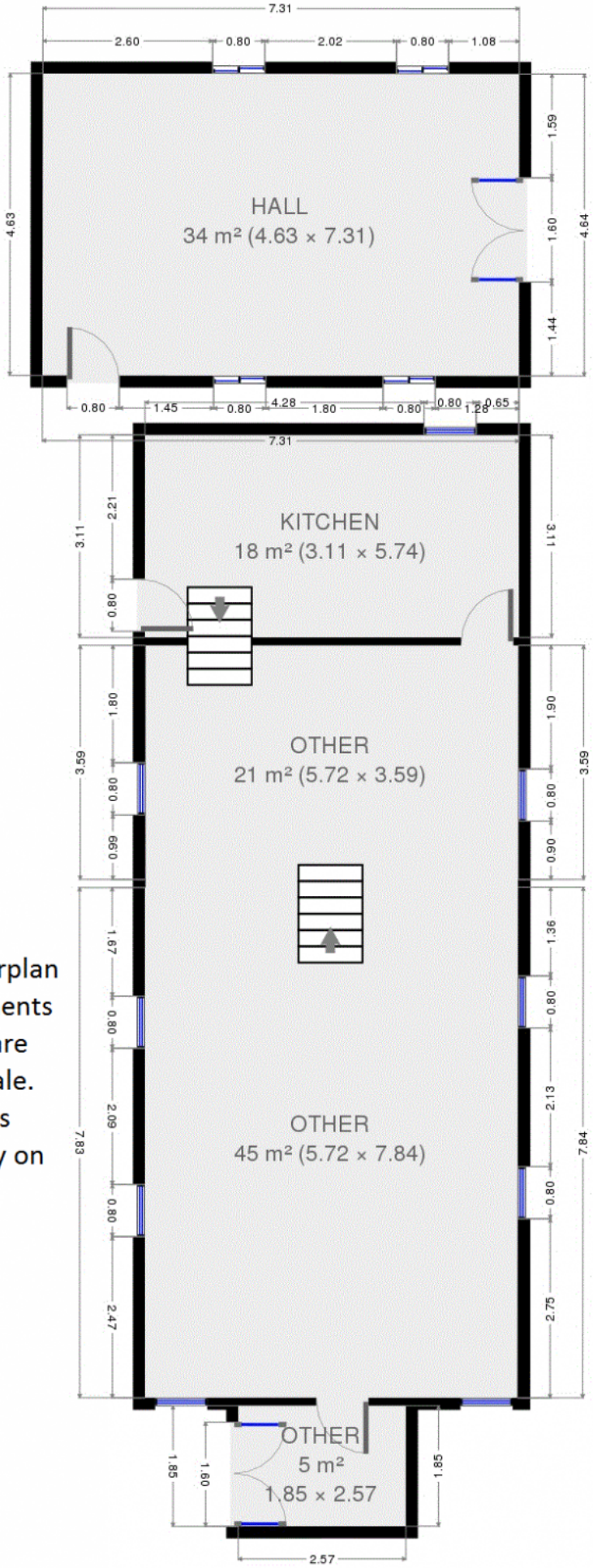

NOTE floorplan measurements and sizes are NOT to scale. Purchaser's should rely on their own enquiries.